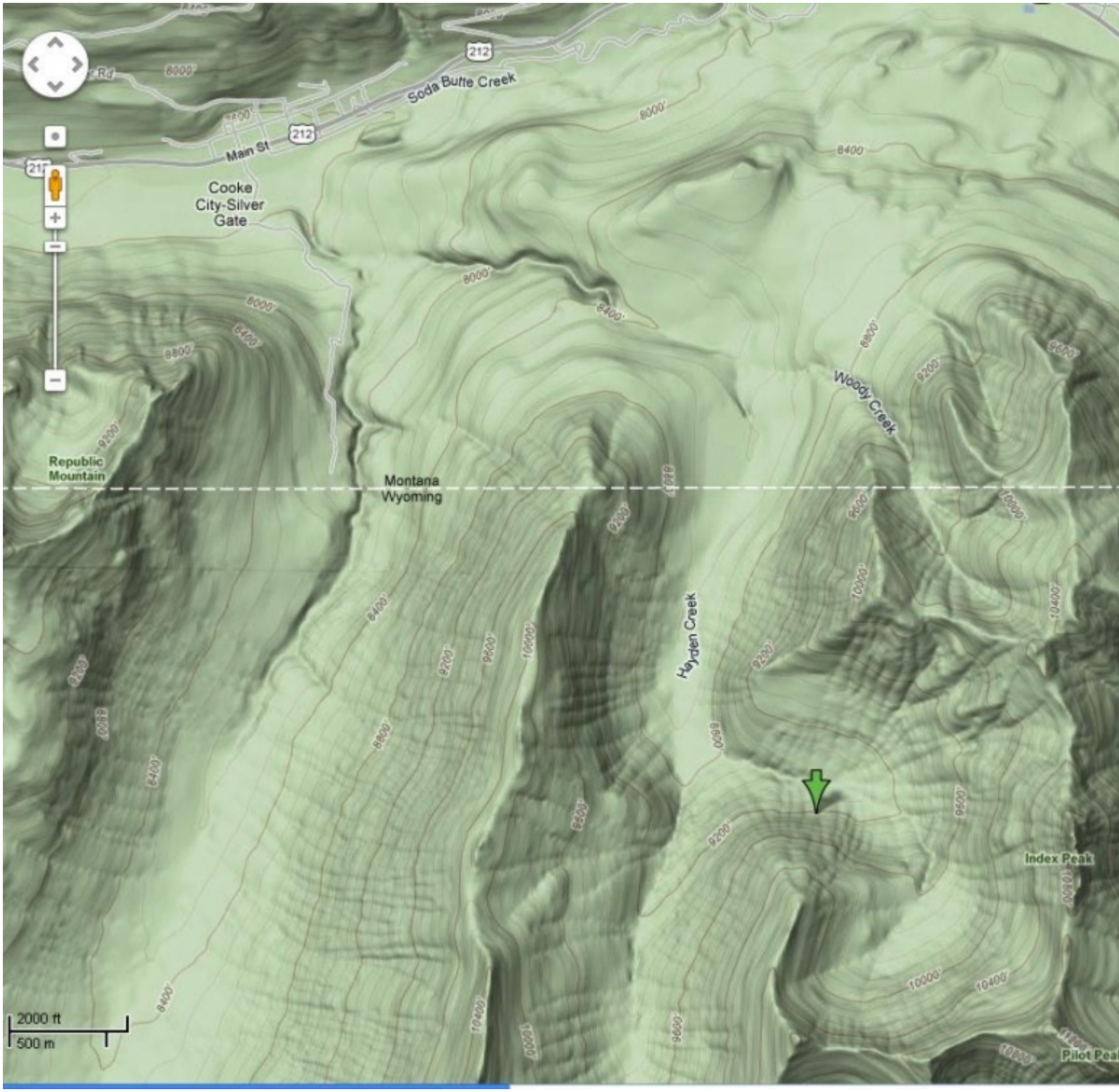

Advisory Region
Cooke City
Cooke City, 2012-01-04